



SIMA LABS

Sophisticated Industrial Materials
Analytic Labs Pvt. Ltd.

(GOVT. APPROVED TESTING LABORATORIES)

Address : A-3/7, Mayapuri Industrial Area,
Ph-II, New Delhi - 110064

Phone : +(91)-(011) 43854300

Email : reports@simalab.com

CIN No : U74899DL1988PTC031785

Website : www.simalab.net | www.simalab.com

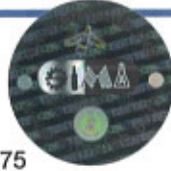

TEST REPORT

Party Code : A/DLH/20675
*Issued to Anurashi Imports Pvt. Ltd.

House No.-110, Ground Floor, Block BN, Shalimar Bagh,
New Delhi-110088 . .

REPORT NO. : MS0208000225
*Customer Ref.No. : NS

*Reference Date : 08/02/2025
Date of Sampling : NA
Date of Receiving : 08/02/2025
Date of Issue : 13/02/2025
Start Date of Analysis : 08/02/2025
Date of Completion : 13/02/2025
Sample Condition : OK
Sample Packing : Glass Jar
*FSSAI Lic. No : NS
*Sample Qty. : 1x200 gm
*Batch No./Lot No. : NS
SOP/Sampling Plan : NS
Test Method Deviation : NA
Sample Collection : Sample Submitted By
Customer

*Sample Name : Sattu

*Mfg. by : NS

*Mfg. Date : NS

*Exp.Date/Best Before : NS

RESULTS OF ANALYSIS

Reference : As per party's requirement

Description : Sattu				
S. No.	Test Parameters	Unit	Result	Method
1	Energy	Kcal/100g	406.13	SIMA/FDL/STP/004
2	Protein	g/100g	12.01	IS 7219:1973
3	Carbohydrate	g/100g	76.9	IS 1656:2022
4	Total sugars	g/100g	6.90	FSSAI Manual bevegarege,sugar and confectionary peoduct A9&A10:2023
5	Added sugars	g/100g	4.34	FSSAI Manual beverages, sugar and confectionary A9&A10:2023
6	Total fat	g/100g	5.61	AOAC 922.06 22nd ed 2023
Fatty acids profile:				
7	Saturated fatty acids	g/100g	0.43	SIMA/INS/STP/015
8	Monounsaturated fatty acids	g/100g	1.68	SIMA/INS/STP/015
9	Polyunsaturated fatty acids	g/100g	3.48	SIMA/INS/STP/015
10	Sodium	mg/100g	14.11	SIMA/INS/STP/004
11	Trans fat	g/100g	BLQ (LOQ - 0.05)	SIMA/INS/STP/015



Rupa Rani
Rupa Rani
Reviewed By

Authorized Signatory

Raman Dwivedi
Raman Dwivedi
Technical Manager

- Remarks:
1. This Test Report is not valid without a hologram.
 2. The Results listed refer only to the above tested sample & applicable parameters. Endorsement of products is neither inferred nor implied.
 3. Liability of laboratory is limited to the invoiced amount only. Any dispute arising out of this report shall be subject to Delhi jurisdiction only.
 4. This Test Report is not to be reproduced wholly or in part as evidence in the Court of law without written permission from SIMA Labs Pvt. Ltd.
 5. The Test Report should not be used wholly or in part in any advertising media without written permission from SIMA Labs Pvt. Ltd.
 6. The sample(s) of Drugs & Cosmetics will be destroyed after one year, Perishable samples (Other than Drugs & Cosmetics) will be destroyed after 7 days and non perishable samples will be destroyed after 30 days of the date of issue of Test Report or unless otherwise specified.
 7. SIMA Labs Pvt. Ltd. will not be held responsible for the authenticity of any photocopied, forged and or partially presented test reports.
 8. SIMA Labs Pvt. Ltd. will ensure all corrective action as per our policy in case of any discrepancy in any sample tested by SIMA Labs Pvt. Ltd.
 9. Re-testing charges will be applicable in case the results are reproducible.
 10. Duplicable copy will be issued on chargeable basis.
 11. SIMA Stands for : Sophisticated Industrial Materials Analytic

Page : 1 of 2

SB

* Indicates details provided by the customer



SIMA LABS

Sophisticated Industrial Materials
Analytic Labs Pvt. Ltd.

(GOVT. APPROVED TESTING LABORATORIES)

Address : A-3/7, Mayapuri Industrial Area,
Ph-II, New Delhi - 110064

Phone : +(91)-(011) 43854300

Email : reports@simalab.com

CIN No : U74899DL1988PTC031785

Website : www.simalab.net | www.simalab.com



TEST REPORT

Party Code : A/DLH/20675

REPORT NO. : MS0208000225

S. No.	Test Parameters	Unit	Result	Method
12	Cholesterol	mg/100g	BLQ (LOQ - 1.0)	SIMA/INS/STP/028

--- End of Test Report ---



Rupa Rani

Rupa Rani
Reviewed By

Authorized Signatory

Raman Dwivedi

Raman Dwivedi
Technical Manager

- Remarks:
1. This Test Report is not valid without a hologram.
 2. The Results listed refer only to the above tested sample & applicable parameters. Endorsement of products is neither inferred nor implied.
 3. Liability of laboratory is limited to the invoiced amount only. Any dispute arising out of this report shall be subject to Delhi jurisdiction only.
 4. This Test Report is not to be reproduced wholly or in part as evidence in the Court of law without written permission from SIMA Labs Pvt. Ltd.
 5. The Test Report should not be used wholly or in part in any advertising media without written permission from SIMA Labs Pvt. Ltd.
 6. The sample(s) of Drugs & Cosmetics will be destroyed after one year, Perishable samples (Other than Drugs & Cosmetics) will be destroyed after 7 days and non perishable samples will be destroyed after 30 days of the date of issue of Test Report or unless otherwise specified.
 7. SIMA Labs Pvt. Ltd. will not be held responsible for the authenticity of any photocopied, forged and or partially presented test reports.
 8. SIMA Labs Pvt. Ltd. will ensure all corrective action as per our policy in case of any discrepancy in any sample tested by SIMA Labs Pvt. Ltd.
 9. Re-testing charges will be applicable in case the results are reproducible.
 10. Duplicable copy will be issued on chargeable basis.
 11. SIMA Stands for : Sophisticated Industrial Materials Analytic

Page : 2 of 2

SB

* Indicates details provided by the customer