



SIMA LABS

Sophisticated Industrial Materials
Analytic Labs Pvt. Ltd.

(GOVT. APPROVED TESTING LABORATORIES)

Address : A-3/7, Mayapuri Industrial Area,
Ph-II, New Delhi - 110064

Phone : +(91)-(011) 43854300

Email : reports@simalab.com

CIN No : U74899DL1988PTC031785

Website : www.simalab.net | www.simalab.com



TEST REPORT

Party Code : A/DLH/20675
*Issued to Anurashi Imports Pvt. Ltd.

House No.-110, Ground Floor, Block BN, Shalimar Bagh,
New Delhi-110088 . .

*Sample Name : Rudilo Honey

*Mfg. by : NS

*Mfg. Date : NS

*Exp.Date/Best Before : NS

REPORT NO. : MS0208000725

*Customer Ref.No. : NS

*Reference Date : 08/02/2025

Date of Sampling : NA

Date of Receiving : 08/02/2025

Date of Issue : 13/02/2025

Start Date of Analysis : 08/02/2025

Date of Completion : 13/02/2025

Sample Condition : OK

Sample Packing : Glass Jar

*FSSAI Lic. No : NS

*Sample Qty. : 1x250 ml

*Batch No./Lot No. : NS

SOP/Sampling Plan : NS

Test Method Deviation : NA

Sample Collection : Sample Submitted By
Customer

RESULTS OF ANALYSIS

Reference : As per party's requirement

Description : Rudilo honey					
S.No.	Test Parameters	Unit	Result	Limit (as per FSSR-2011)	Method
1	Energy	Kcal/100g	328.6	Not specified	SIMA/FDL/STP/004
2	Protein	g/100g	BLQ(LOQ 0.5)	Not specified	IS 7219:1973
3	Carbohydrate	g/100g	82.15	Not specified	IS 1656:2022
4	Total Reducing Sugar	g/100g	73.26	Min 65.0	IS 4941:1994
5	Added sugars (as sucrose)	g/100g	1.72	Max 5.0	IS 4941:1994
6	Total fat	g/100g	BLQ(LOQ 0.5)	aNot specified	AOAC 922.06 22nd ed 2023
7	Acidity (as formic acid)	g/100g	0.06	Max. 0.2	IS 4941:1994
8	F-G Ratio	-	1.35	0.95 to 1.50	IS 4941:1994
9	HMF	mg/kg	27.65	Max. 80.0	IS 4941:1994
Fatty acids profile:					
10	Saturated fatty acids	g/100g	BLQ (LOQ - 0.05)	Not specified	SIMA/INS/STP/015
11	Monounsaturated fatty acids	g/100g	BLQ (LOQ - 0.05)	Not specified	SIMA/INS/STP/015
12	Polyunsaturated fatty acids	g/100g	BLQ (LOQ - 0.05)	Not specified	SIMA/INS/STP/015
13	Sodium	mg/100g	0.54	Not specified	SIMA/INS/STP/004



Rupa Rani

Rupa Rani
Reviewed By

Authorized Signatory

Raman Dwivedi

Raman Dwivedi
Technical Manager

- Remarks:
- This Test Report is not valid without a hologram.
 - The Results listed refer only to the above tested sample & applicable parameters. Endorsement of products is neither inferred nor implied.
 - Liability of laboratory is limited to the invoiced amount only. Any dispute arising out of this report shall be subject to Delhi jurisdiction only.
 - This Test Report is not to be reproduced wholly or in part as evidence in the Court of law without written permission from SIMA Labs Pvt. Ltd.
 - The Test Report should not be used wholly or in part in any advertising media without written permission from SIMA Labs Pvt. Ltd.
 - The sample(s) of Drugs & Cosmetics will be destroyed after one year, Perishable samples (Other than Drugs & Cosmetics) will be destroyed after 7 days and non perishable samples will be destroyed after 30 days of the date of issue of Test Report or unless otherwise specified.
 - SIMA Labs Pvt. Ltd. will not be held responsible for the authenticity of any photocopied, forged and or partially presented test reports.
 - SIMA Labs Pvt. Ltd. will ensure all corrective action as per our policy in case of any discrepancy in any sample tested by SIMA Labs Pvt. Ltd.
 - Re-testing charges will be applicable in case the results are reproducible.
 - Duplicable copy will be issued on chargeable basis.
 - SIMA Stands for : Sophisticated Industrial Materials Analytic

Page : 1 of 2

SB

* Indicates details provided by the customer



SIMA LABS

Sophisticated Industrial Materials
Analytic Labs Pvt. Ltd.

(GOVT. APPROVED TESTING LABORATORIES)

Address : A-3/7, Mayapuri Industrial Area,
Ph-II, New Delhi - 110064

Phone : +(91)-(011) 43854300

Email : reports@simalab.com

CIN No : U74899DL1988PTC031785

Website : www.simalab.net | www.simalab.com

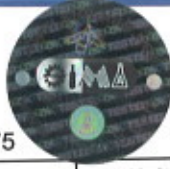

TEST REPORT

Party Code : A/DLH/20675

REPORT NO. : MS0208000725

S.No.	Test Parameters	Unit	Result	Limit (as per FSSR-2011)	Method
14	Trans fat	g/100g	BLQ (LOQ - 0.05)	Not specified	SIMA/INS/STP/015
15	Cholesterol	mg/100g	BLQ (LOQ - 1.0)	Not specified	SIMA/INS/STP/028

BLQ = Below Limit of Quantification. , LOQ = Limit of Quantification

--- End of Test Report ---



Rupa Rani
Rupa Rani
Reviewed By

Authorized Signatory

Raman Dwivedi
Raman Dwivedi
Technical Manager

- Remarks:
1. This Test Report is not valid without a hologram.
 2. The Results listed refer only to the above tested sample & applicable parameters. Endorsement of products is neither inferred nor implied.
 3. Liability of laboratory is limited to the invoiced amount only. Any dispute arising out of this report shall be subject to Delhi jurisdiction only.
 4. This Test Report is not to be reproduced wholly or in part as evidence in the Court of law without written permission from SIMA Labs Pvt. Ltd.
 5. The Test Report should not be used wholly or in part in any advertising media without written permission from SIMA Labs Pvt. Ltd.
 6. The sample(s) of Drugs & Cosmetics will be destroyed after one year, Perishable samples (Other than Drugs & Cosmetics) will be destroyed after 7 days and non perishable samples will be destroyed after 30 days of the date of issue of Test Report or unless otherwise specified.
 7. SIMA Labs Pvt. Ltd. will not be held responsible for the authenticity of any photocopied, forged and or partially presented test reports.
 8. SIMA Labs Pvt. Ltd. will ensure all corrective action as per our policy in case of any discrepancy in any sample tested by SIMA Labs Pvt. Ltd.
 9. Re-testing charges will be applicable in case the results are reproducible.
 10. Duplicable copy will be issued on chargeable basis.
 11. SIMA Stands for : Sophisticated Industrial Materials Analytic

Page : 2 of 2

SB

* Indicates details provided by the customer